

Planning Committee

Wednesday 23 January 2013

Councillor Gibson (Chair)
Councillor Malcolm
Councillor Ali
Councillor Arnold
Councillor Chapman
Councillor Choudhry
Councillor Clark
Councillor Dewinton

Councillor Edwards
Councillor Khan
Councillor Klein
Councillor Longford
Councillor Morley
Councillor Steel
Councillor Wood



Nottingham
City Council

Planning Applications

4(a) 16-18 Sneinton Dale

4(b) Land at site of Duffield Court - Flaxton Way

4(c) Site of 1-10 and 12-20 Windmill Close

4(d) 512-514 Berridge Road West



4(a) 16-18 Sneinton Dale

Erection of religious and community centre

Recommendation: Grant Planning Permission



© Crown Copyright and database right 2012 Ordnance Survey Licence number 100019317



4(a)-1



Nottingham
City Council



Existing

↑ ← 4(a)-2



Nottingham
City Council



View from Sneinton Dale

↑ ← 4(a)-3



Nottingham
City Council



Aerial view looking south

↑ ← 4(a)-4



Nottingham
City Council



Aerial view looking west

↑ ← 4(a)-5



Nottingham
City Council

4(b) Land at site of Duffield Court

Erection of 22 dwellings

Recommendation: Grant Planning Permission



© Crown Copyright and database right 2012 Ordnance Survey Licence number 100019317



4(b)-1



Nottingham
City Council



View looking south-west



Nottingham
City Council



View looking north

↑ ← 4(b)-3



Nottingham
City Council



Site layout

↑ ← 4(b)-4



Visuals

↑ ← 4(b)-5



Visuals

↑ ← 4(b)-6

4(c) Site of 1-10 and 12-20 Windmill Close

Erection of 12 semi-detached dwellings

Recommendation: Grant Planning Permission

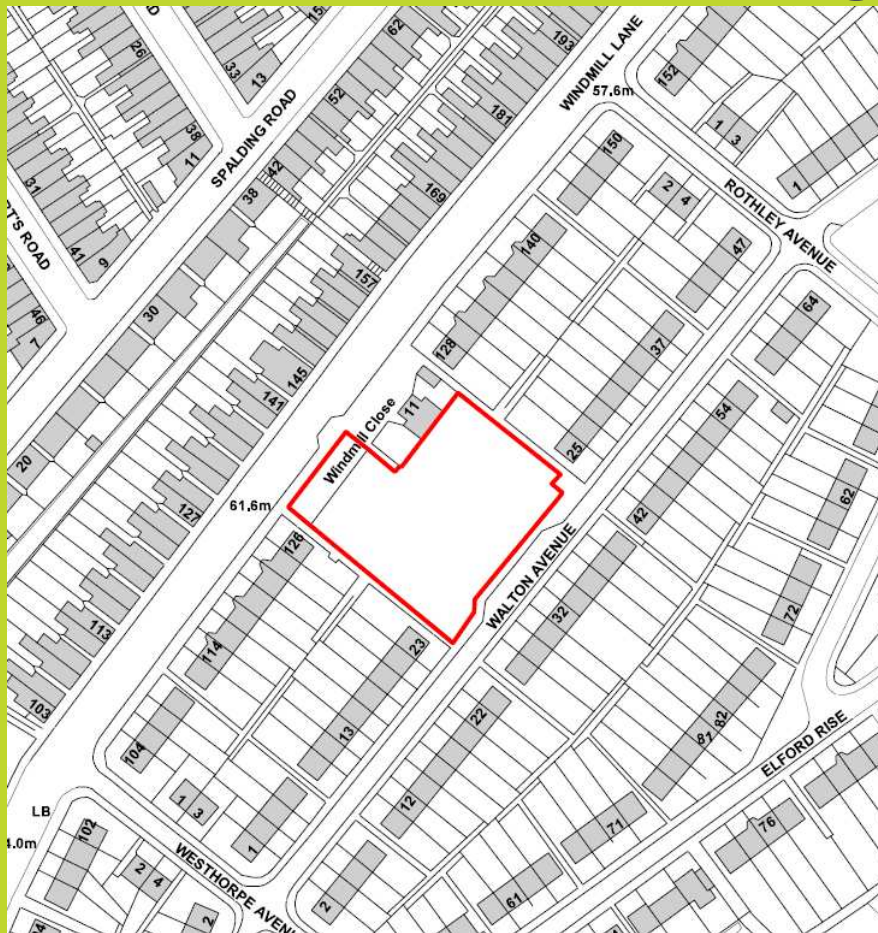

© Crown Copyright and database right 2012 Ordnance Survey Licence number 100019317



4(c)-1



Nottingham
City Council



View from Windmill Lane

↑ ← 4(c)-2



Nottingham
City Council



View from Walton Avenue

↑ ← 4(c)-3



Nottingham
City Council



Site layout

↑ ← 4(c)-4



Visual

↑ ← 4(c)-5



Nottingham
City Council



Walton Avenue streetscene



4(c)-6



Nottingham
City Council

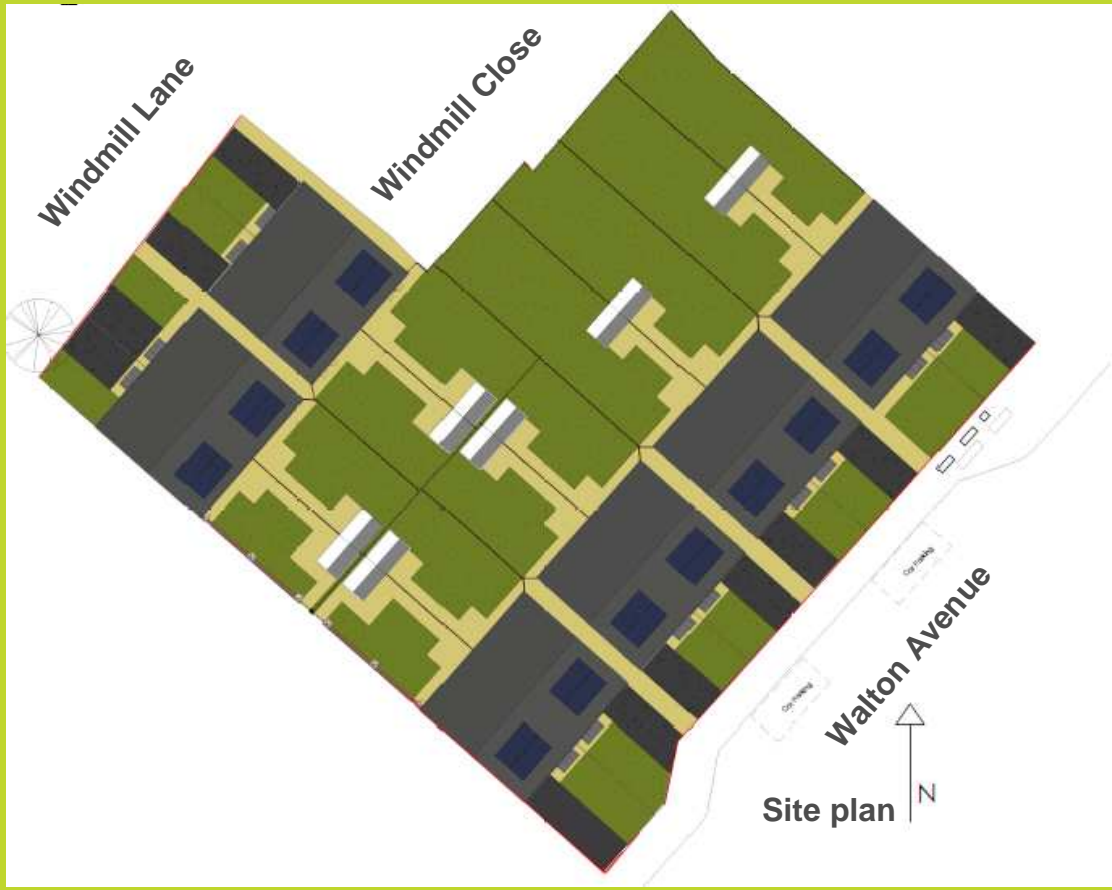

Visual image from Walton Avenue



Visual image from Walton Avenue

Visuals

↑ ← 4(c)-7

4(d) 512-514 Berridge Road West

Variation of condition to allow alteration to opening hours

Recommendation: Grant Planning Permission

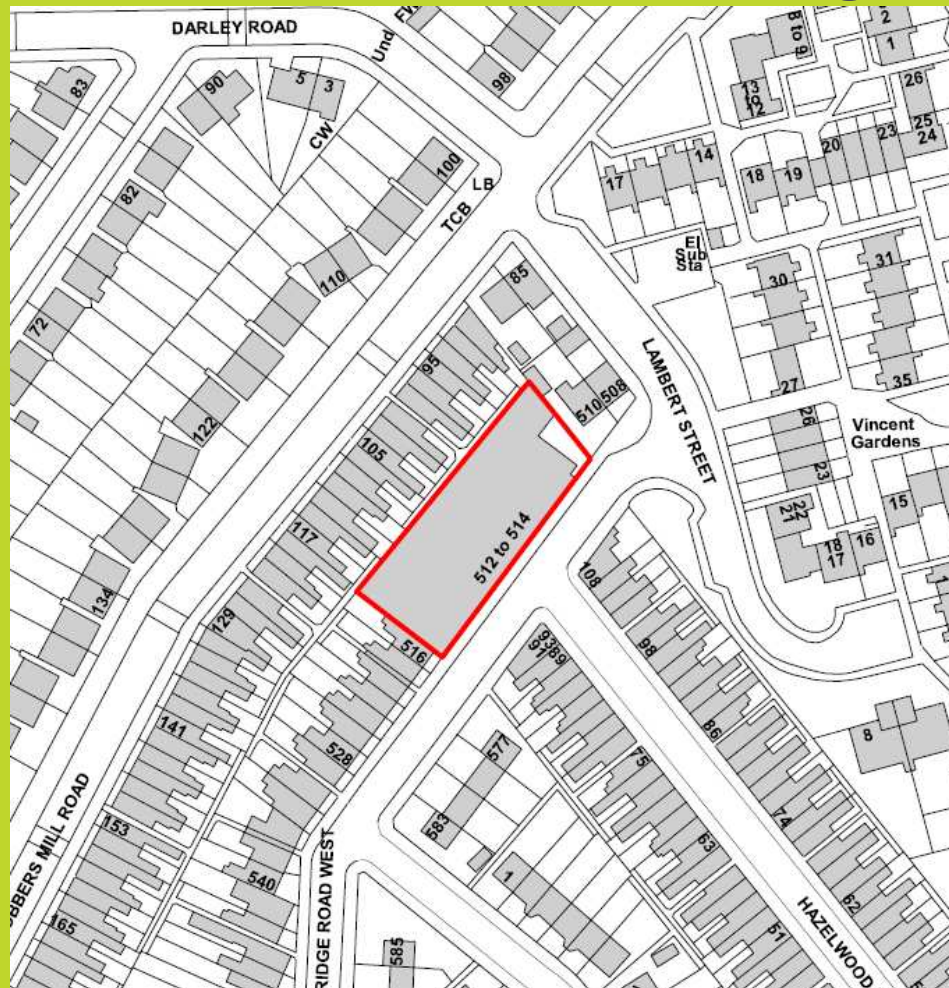

4(d)-1

© Crown Copyright and database right 2012 Ordnance Survey Licence number 100019317



Nottingham
City Council



Photo

↑ ← 4(d)-2



Nottingham
City Council

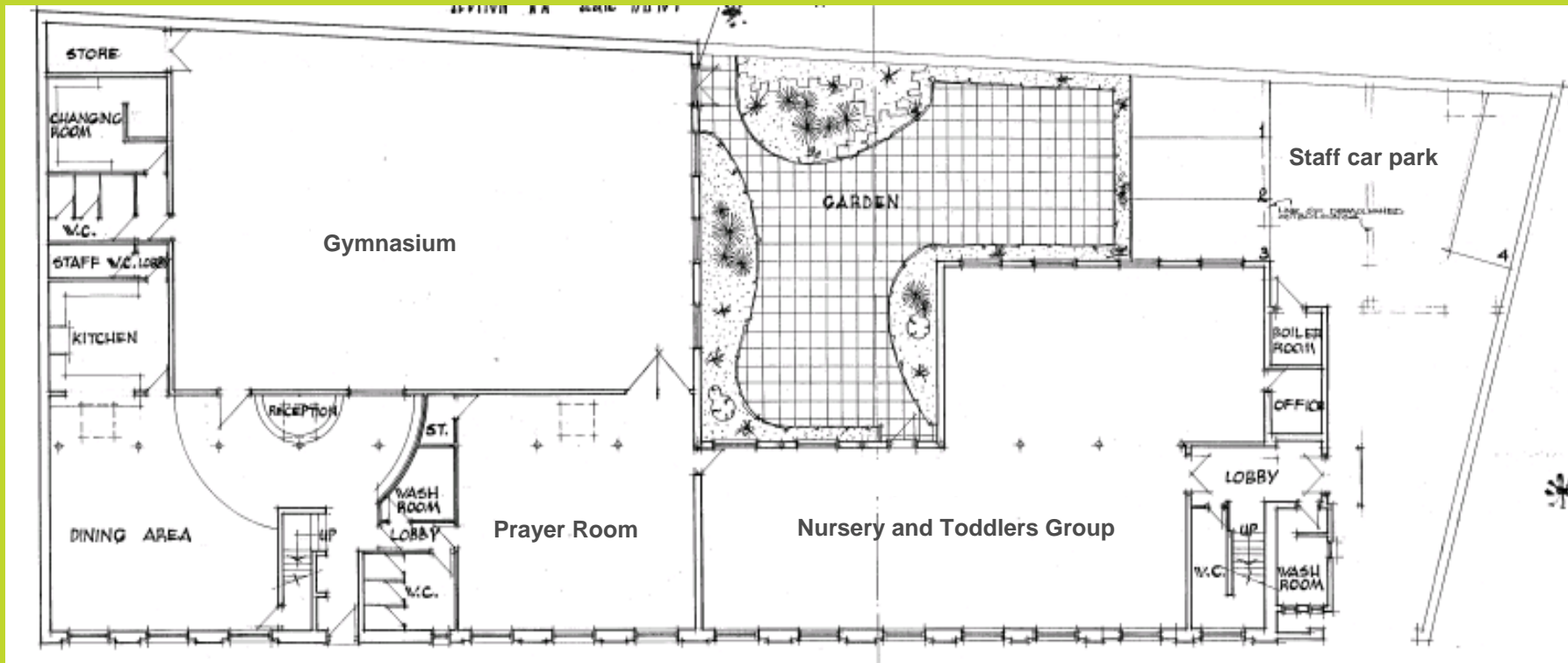

Layout plan approved September 2000